

НАТОРНА I/III

Mozart Symphony No. 40, K. 550

Excerpt 1 - III. Trio: Allegretto
ms. 61-84

Horn 1 in G

Ob. 1
5
p
72
cresc. f
p Menuetto d. c.

Horn 2 in G

Ob. 1
5
p
72
cresc. f
p Menuetto d. c.

Excerpt 1 - I. Adagio - Allegro molto
sixteenth = 126 - quarter = 136
ms. 16-27

Dvorak - Symphony 9

Horn 3 in C

9 1

p *p*₃ *f* *attaca*

Allegro molto. 8

Excerpt 3 - II. Largo
quarter = 52
ms. 39-46 (7 before 2 - 2)

Dvorak - Symf 9

Horn 1 in E

5 clar. Viol. con sordini.

2 Un poco più mosso.

pp

7

Horn 2 in E

6 Viol. I. Con sord. dim.

Excerpt 5 - IV. Allegro con fuoco
quarter = 152
ms. 267-265

Dvorak - Symphony 9

Horn 1 in E

10 *Un poco sostenuto.*
Cello Viola Cello

14

p *dim.* *p* *stringendo*

cresc. *molto. cresc.* *ff* 11 *Tempo 1.* 3

Horn 2 in E

Un poco sostenuto.

10 16

p *Solo.*

string. *cresc.* 11 *Tempo 1.* 3

ff

Beethoven - Symphony 7

Excerpt 1 - I. Vivace
dotted quarter = 104
ms. 84-101 (25 before C - C)

Horn 1 in A

Horn 2 in A

Excerpt 2 - I. Vivace
dotted quarter = 104
ms. 423-end (23 after N - end)

Beethoven - Symphony 7

Horn 1 in A

Horn 2 in A

Excerpt 3 – III. Presto
dotted half = 84
ms. 153-239

Beethoven - Symphony VIII

Horn 1 in D

Assai meno presto *d...sa*

153 *p dolce*

169 *p*

185 *20 fag cresc. ff*

221 *fp* *11* *Vello b7 C-B*

Horn 2 in D

Assai meno presto *d...sa*

153 *p dolce*

167 *p*

181 *p dolce*

191 *p dolce* *cresc.*

206 *ff*

217 *fp*

229 *sempre dim. pp*

Beethoven - Symp 7

Excerpt 4 - IV. Allegro con brio

half = 72

ms. 416-end (K - end)

Horn 1 in A

Horn 2 in A

Brølemus - symf 1

Excerpt 1 - II. Andante sostenuto
ms. 91-105 (E - F)

Horn 1 in E

85 *p* *espr.* *cresc.* **E**

94 *f* *pp* *f* *p* *espr.*

102 *cresc.* *mf* **F** **6**

Brahms - Sympf 1

Excerpt 2 - IV Più Andante
ms. 28-60 (B - 16 after C)

Horn 1 in C

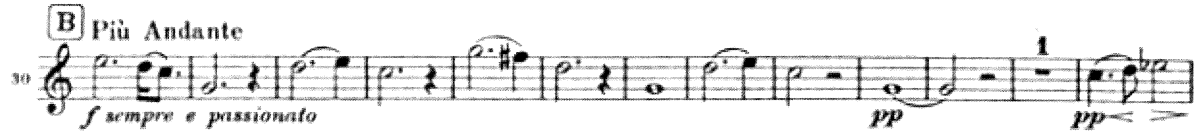

Brahms - Squat II

Excerpt 1 - I. Allegro non troppo
ms. 1-12

Horn 1 in D

Allegro non troppo
Solo
26

Vcl. u. K.-B.

Horn 2 in D

Allegro non troppo
Solo
26

Vcl. u. K.-B.

Horn 3 in E

Allegro non troppo
Vcl. K.-B. 4
Solo
26

Fag. I

Horn 4 in E

Allegro non troppo
Vcl. K.-B. 4
Solo
30

Fag. I

Brhms - Sinf 2

Excerpt 2 - I. Allegro non troppo
ms. 438-477

Horn 1 in D

439 *pp* *p* *f* *dim.*

453 *p* *dolce* *cresc.* *un poco*

463 *stringendo* *ritard.* *f* *dim*

473 *in tempo, ma più tranquillo* *mp espress.* *cresc.*

Brahms - Synt 2

Excerpt 3 - II Adagio non troppo
ms. 17-32 (A - B)

Morn 1 in H (B)

1 **A** Solo
p

19

26 *dim.* *p* *cresc.* *f* *dim. p* **Ob.**

Level- Bolero

Horn 1 and 2 in F

Tchaikovsky – Symphony No. 5, op. 64

Excerpt 1 – II. Andante cantabile, con alcuna licenza

dotted quarter = 54

ms. 9-28 (7 before A – 8 after A)

Horn 1 in F

Andante cantabile, con alcuna licenza.

SOLO.
dolce con molto espress.

animando *riten. A Sostenuto*
mf *p*

animando *Sostenuto*
mf *p*

Con moto *dolce* *anim.*
p

Sostenuto
mp

Excerpt 1 - Gemächlich
(beginning - 1)

Strauss

Horn 1 in F

Gemächlich. $\text{♩} = \text{♩ des } \frac{4}{8}$ *allmählich lebhafter*

cresc. *mf* *cresc.*

ff 1 8

Sturm

allmächtig lebhafter

Volles Zeitmass.
in D

cresc.

p

cresc.

29 *marcato*

mf *sp* *mf* *sp*

5 in F

30

f *mf*

Excerpt 2 - I. Moderato
(32 - 41)

Szwsteliowiec

Horn 1 in F

3 [33] (♩ = 138)

fff *espress.*

[34]

ritenuto *dim. pp*

6 [35]

ff

[36] *Largamente* (♩ = 60)

cresc.

fff

[37]

sf

[38] *molto ritenuto*

a tempo con tutta forza

rallentando Più mosso

2 2 [39] 2 (♩ = 84) *Solo*

p

[40]

[41]

Moderato

6