

# WAGNER I/III

## Mozart Symphony No. 40, K. 550

Excerpt 1 III Trio Allegretto  
ms. 61-84

Horn 1 in G

Ob 1  
5  
p  
cresc. f  
4  
p Menuetto d. c.

Ob 1  
5  
p  
cresc. f  
4  
p Menuetto d. c.

Excerpt 1 - I Adagio - Allegro molto  
sixteenth = 120 - quarter = 136  
ms. 10-27

# Dvorak - Symphony 9

Horn 3 in C

9

1

*allacca*

Allegro molto.

8

Excerpt - Il Flauto  
quartetto - 52  
ms. 39-46 (7 before ? - ?)

Dvorak - Sym 9

How 1 in E

How 2 in F

Excerpt 5 - IV Allegro con fuoco

Op. 125, No. 2

1875-1876

# Don Quixote - Symphony I

Horn 1 in E

10 *Un poco sostenuto.*

Cello Viola Cello

14

*p* *dim.* *pp* *Solo* *stringendo*

11 *Tempo I.* 3

*cresc.* *molto cresc.* *ff*

Horn 2 in E

10 *Un poco sostenuto.*

16

*Solo*

*p*

*string.* *cresc.* 11 *Tempo I.* 3

*ff*

# Beethoven - Symphony 7

Example 1 - 1st Violin  
dotted quarter = 104  
ms. 84-101, 25 before C - C.

Horn 1 in A

Excerpt 2 - IV voice  
Johannes Brahms - 1876  
in A, 3/4, after N. end

# Beethoven - Symphony 7

Hom I in A

Hom II in A

Excerpt 3 - El Presto  
dotted half = 24  
ms. 153-233

# Beethoven - Symf VIII

Handing

Assai meno presto *allegro*

*p dolce*

*cresc* *ff*

*sp* *Vcllo pp* *C. B.*

Assai meno presto *allegro*

*p*

*p dolce* *cresc*

*ff*

*pp*

*sempre dim*

# Beethoven - Symphony 7

Excerpt 1 - Allegro con brio

Mov. 7.

ms. 416 (mark) - end

Horn 1 in A

# Brutus - Symf 1

Brutus - Symf 1  
1891-1901 E-F

Horn 1 in E

Measure 1: *p* (piano), *cresc.* (crescendo).  
Measure 2: *cresc.* (crescendo).  
Measure 3: *cresc.* (crescendo).  
Measure 4: *cresc.* (crescendo), *espr.* (espressivo), *E* (note E).  
Measure 5: *pp* (pianissimo), *f* (forte), *p* (piano), *espr.* (espressivo).  
Measure 6: *cresc.* (crescendo), *mf* (mezzo-forte), *F* (note F), *6* (finger number 6).

# Brahms - Symp 1

Ex. 112 - Più Andante

Op. 108, No. 1

Horn line

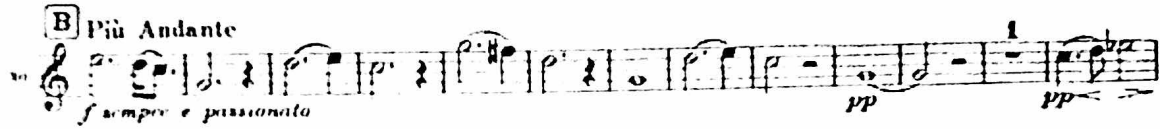
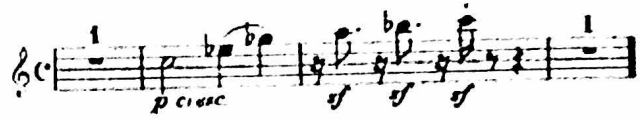

# Brahms - Sinf II

Violin I & II

Horn 1 in D

Allegro non troppo

Solo

26

Vcl u K-B

*p*

Allegro non troppo

Solo

26

Vcl u K-B

*p*

Horn 3 in E

Allegro non troppo

Vcl K-B

4

Fag I

Solo

*p*

26

Allegro non troppo

Vcl K-B

4

Fag I

Solo

*p*

30

# Brahms - Synt 2

Excerpt 2 - Allegro non troppo  
ms. 468-477

Howl in D

Violin I: *pp*, *p*, *f*, *dim*

Violin II: *p*, *dolce*, *cresc.*, *un poco*

Viola: *stringendo*, *ritard.*, *f*, *dim*

Cello/Double Bass: *in tempo, ma piu tranquillo*, *mp espress.*, *cresc.*

# Brahms - Synt 2

Horn 1 in H (B)

# Ravel - Bolero

Horn 1 in F

Solo

mf f

9

10

# Tchaikovsky - Symphony No. 5. op. 64

Excerpt 1 - II. Andante cantabile, con alcuna licenza  
dotted quarter = 54  
ms. 9 28 - 7 before A - 8 after A)

Horn 1 in F

Andante cantabile, con alcuna licenza.

SOLO  
dolce con molto espress.  
animando  
riten. A Sostenuito  
animando  
Sostenuito  
Con moto dolce anim.  
Sostenuito